



SAMPSON COUNTY 911 & ES FACILITIES

CLINTON,
NORTH CAROLINA

CONSTRUCTION
DOCUMENTS

AREA 2 SYSTEMS
PLAN

DATE	12.04.2020	
PROJECT NO	20003	
REVISIONS		
NUM.	DATE	DESCRIPTION:
1	12-17-2020	REVISION #1

THIS DRAWING IS THE PROPERTY OF ADW ARCHITECTS, P.A., AND SHALL NOT BE REPRODUCED OR COPIED IN WHOLE OR IN PART. IT SHALL NOT BE USED ON ANY OTHER PROJECT OR GIVEN TO ANY OTHER COMPANY OR AGENCY WITHOUT THE CONSENT OF ADW ARCHITECTS, P.A.

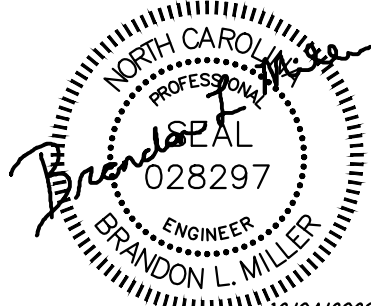

SEAL

SHEET NUMBER
E402

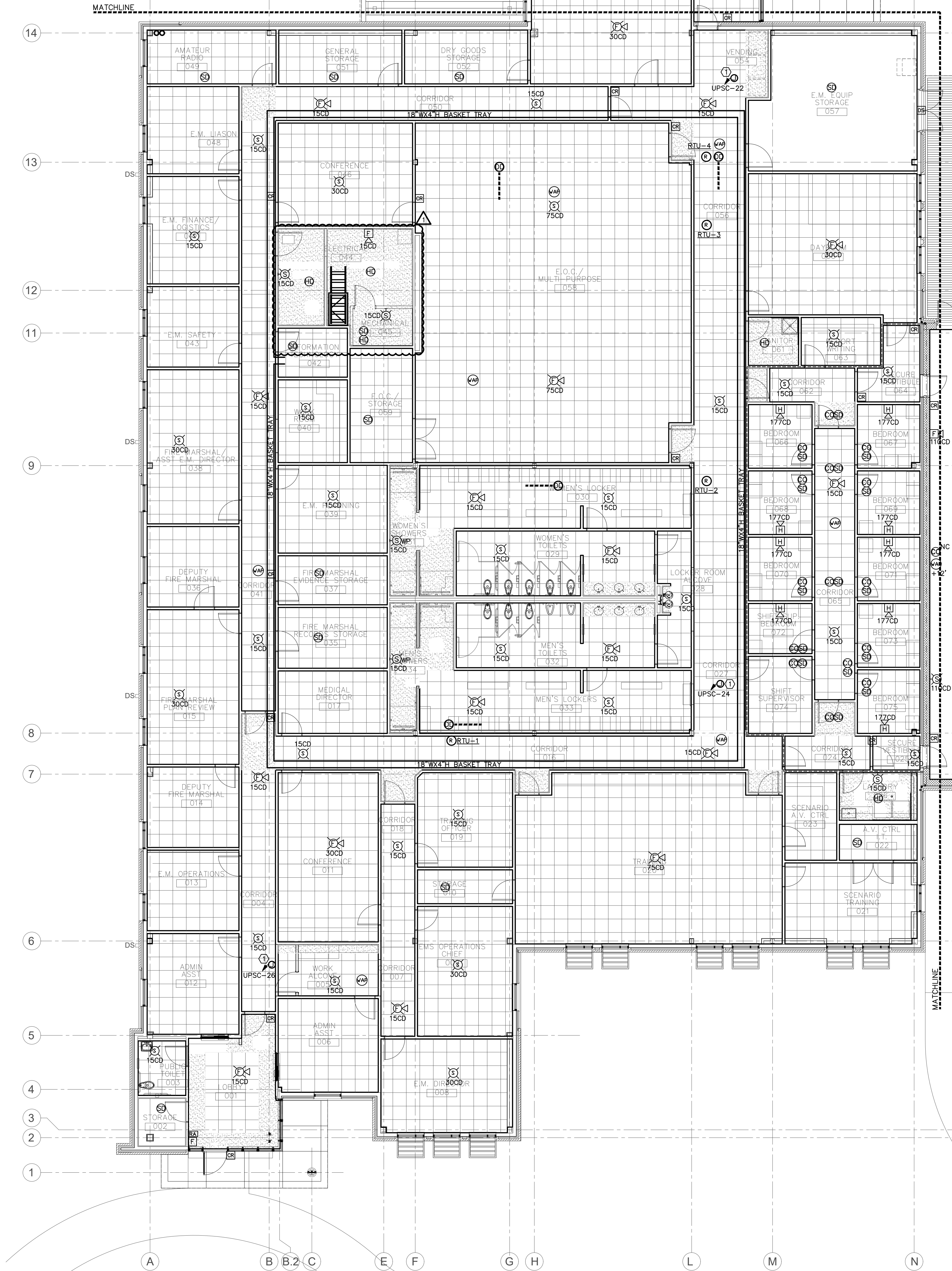

GENERAL NOTES

(APPLY TO THIS SHEET ONLY)

- ALL WALL MOUNTED DEVICES (POWER, DATA, SYSTEMS, ETC.), WITHIN CMU WALLS ARE TO BE FLUSH MOUNTED AND FED WITH CONCEALED CONDUIT.
- VERIFY ALL ACCESS CONTROL/SECURITY DEVICE LOCATIONS WITH SECURITY CONSULTANT PRIOR TO ROUGH-IN. PROVIDE ADDITIONAL CONDUIT STUBS AND PATHWAYS AS NEEDED.

1 AREA 2 FLOOR PLAN - SYSTEMS

1/8" = 1'-0"

KEYED NOTES

(APPLY TO THIS SHEET ONLY)

- ① PROVIDE EMPTY J-BOX FOR SECURITY CONTROLS. COORDINATE ACTUAL LOCATION AND NUMBER OF BOXES WITH SECURITY CONTRACTOR.

